hintag
ICT Services for Healthcare

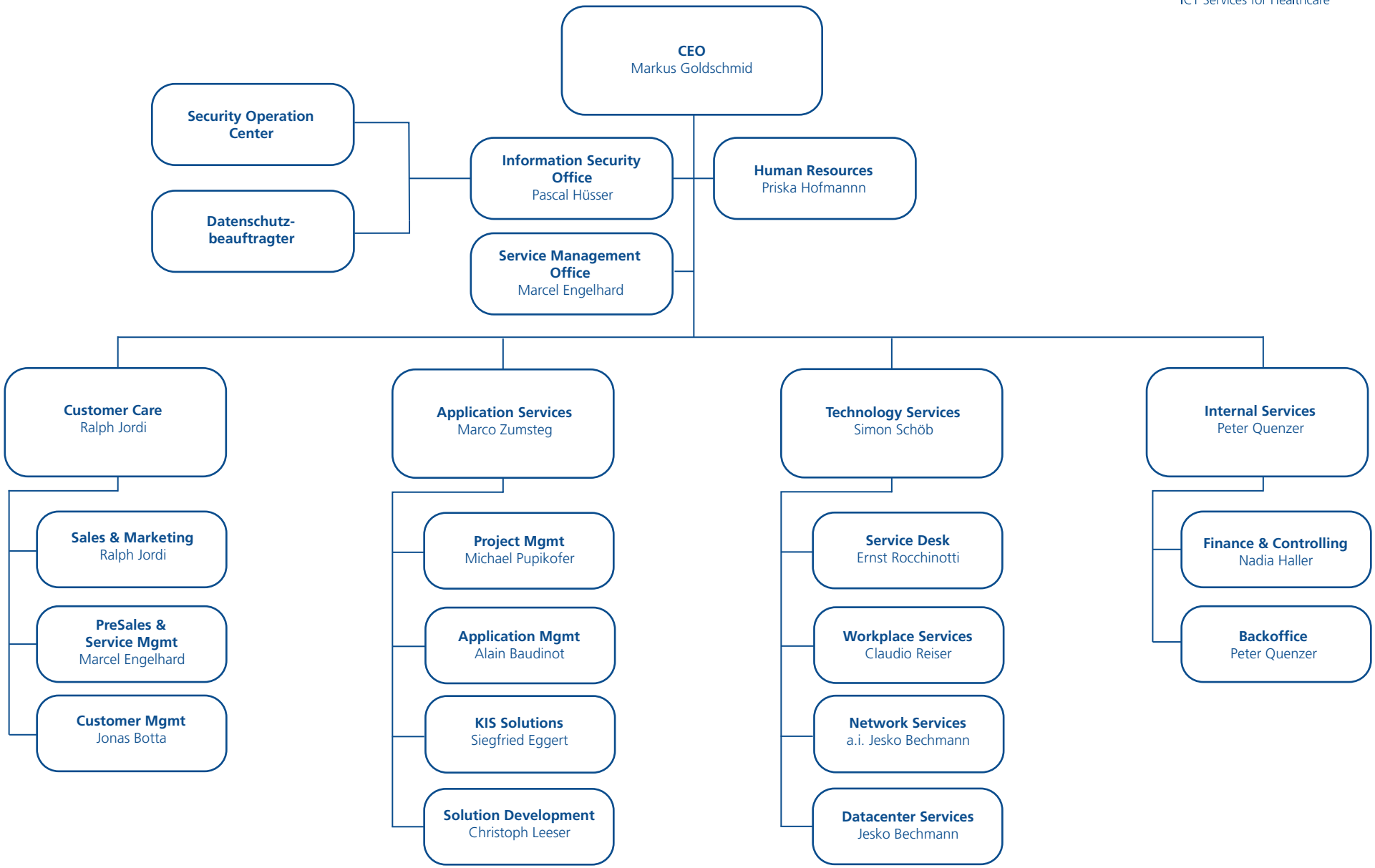

1. Januar 2021