hintag
ICT Services for Healthcare

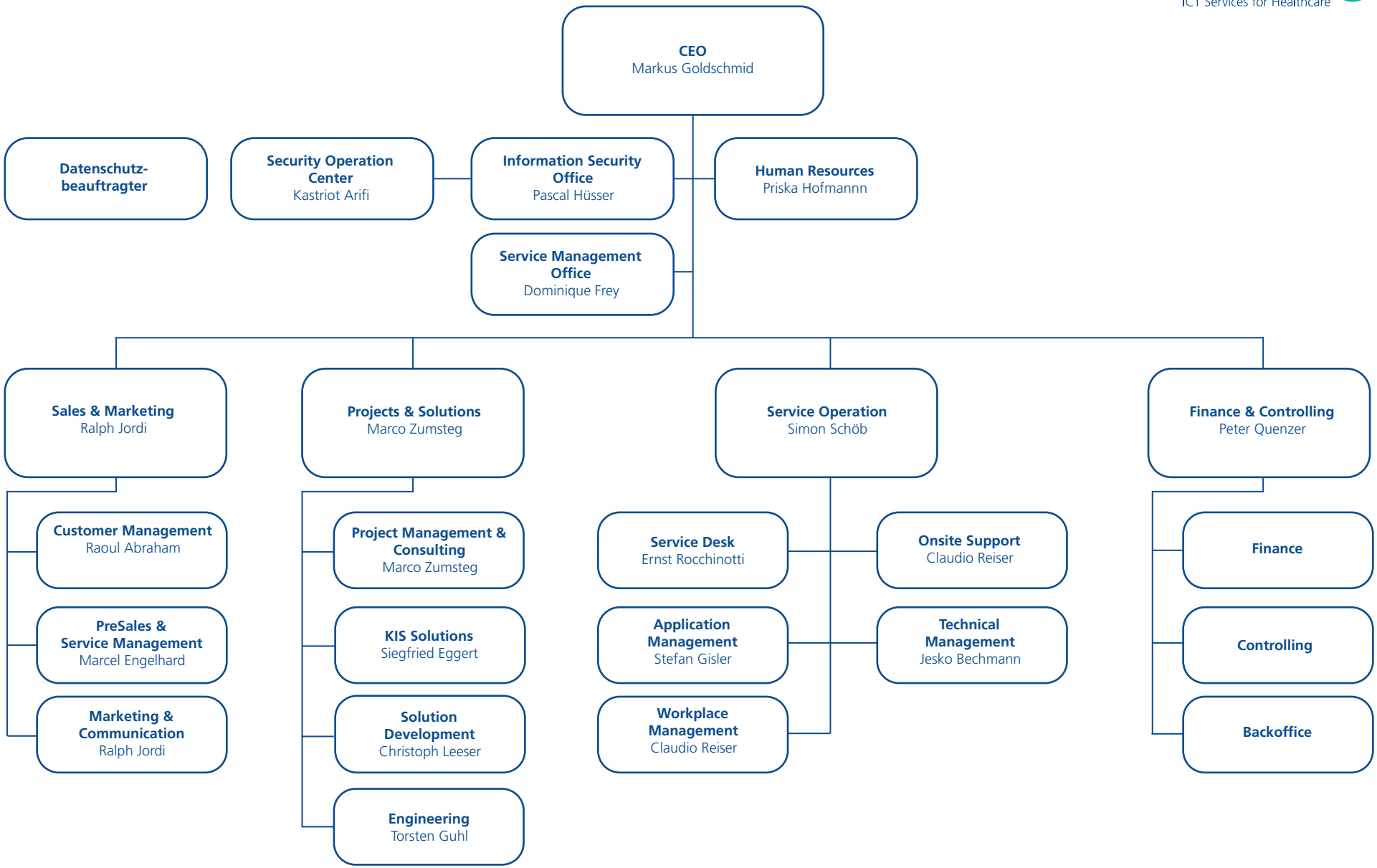

1. Februar 2019